



Shooting the games

No, not biathlon, photo mentoring

8



Medal moments

The illustrious Ulu

9



Doctor in the house?

Making sure the athletes are healthy and happy

18

•Game Day

5

get it **online**

www.dailyheraldtribune.com

ULU NEWS



THE OFFICIAL NEWSPAPER OF THE ARCTIC WINTER GAMES

www.dailyheraldtribune.com • www.awg2010.org

Thursday, March 11, 2010

Youthful exuberance



IVAN DANIELEWICZ For Ulu News

Ten-year-old Sam Melvin from Team Alberta North sits on the shoulders of snowshoe biathlon teammate Daniel Granger. Melvin is the youngest athlete to participate in the 2010 Arctic Winter Games. See story on Page 2.

Fort Mac biathlete young but driven

Teammates and coaches joke that everyone at the Games is bigger than Sam Melvin, but nobody's questioning the size of his heart

IVAN DANIELEWICZ
For Ulu News

He's small, but determined. Meet the youngest athlete at the 2010 Arctic Winter Games: Sam Melvin from Fort McMurray.

Born on Nov. 18, 1999, Melvin is one of five athletes competing with Team Alberta North in the snowshoe biathlon.

"I did notice that I was probably going to be the youngest before I came," Melvin said. "So I knew it was going to be a bit harder (for me).

"It is my first year (in biathlon) too, and there are bigger guys and I have to remember that."

Melvin's coach Martha Stepanuk joked, "Everybody is bigger."

Teammate Daniel Granger quickly adds: "We used to joke around in practice that we would just put him on my shoulders and run, but I don't think the officials would like that."

The comments cause the trio to break out into laughter.

All three hail from Fort McMurray, train or coach with the Fort McMurray Biathlon club, and their interaction shows they have built up a strong friendship that extends beyond the sport itself.

"We've got a really good team spirit," Stepanuk said. "The kids have definitely melded together. I don't have to worry about them leaving Melvin out of things, they include him in everything."

Granger, 15, competes in the same age category as Melvin, but is also one of his biggest supporters during the competition.

In Tuesday's sprint event, Granger could be heard above every other athlete, coach, or spectator as he encouraged Melvin down the last stretch of the biathlon course.

After Melvin crossed the finish line, he collapsed in a heap and Granger was the first person upon him, helping him to his feet and congratulating him on a job well done.

"You just want to get (to the finish) and fall," said Melvin about crossing the finish line. "There is a lot of pressure when everybody is shouting, 'Go! Go! Go!'"

Continued on Page 3



IVAN DANIELEWICZ for Ulu News

Ten-year-old Sam Melvin, from Team Alberta North, races towards the finish line in the snowshoe biathlon sprint event at the Wapiti Nordic Ski Centre during the 2010 Arctic Winter Games. Melvin is the youngest athlete to compete in the Games.



The MD of Greenview is pleased to welcome all athletes & volunteers to the

2010 Arctic Winter Games and wish you all the best of luck!



Who will you inspire to dream?

The Grande Prairie & District Chamber of Commerce is proud to sponsor this celebration of diversity and friendly competition - this opportunity to **dream, achieve and inspire**. The Chamber welcomes participants and visitors to the Grande Prairie Region. We invite you to visit the region's many attractions, and enjoy a variety of shopping and dining experiences.



Phone: (780) 532-5340
Email: info@gpchamber.com
www.grandeprairiechamber.com

More fun & friends

Continued from Page 2

While Melvin may be the youngest and one of the smallest competitors, he's proven that he can compete.

In Monday's individual event, Melvin ran 3 km in just under 51 minutes and hit three of the 15 targets in the shooting component.

Melvin finished seventh of eight, beating the eighth-place competitor by a nearly four minutes.

In Tuesday's 2 km sprint event, he slipped to eighth after he missed all 10 of the targets and had to run 10 50-metre penalty laps. Melvin finished the event in just under 24 minutes.

The shooting component has been especially difficult for Melvin in the Arctic Games because he has never shot the .22 calibre rifles biathletes use in competitions.

"It's my first time," said Melvin, adding he normally uses an air rifle, which is smaller. "But I'm kind of getting it."

Wednesday was an off-day for the biathletes, which gave them a chance to relax sore muscles.

"It's been tiring, but I've enjoyed it," Melvin said about the competition.

The off-day also gave the athletes a chance to hang out with athletes outside of competition. Granger said the biathletes from all the different teams have begun to develop friendships.

"Everybody wants to get to know each other from the different zones and countries, so you feel like one big team," he said. "It's an incredible feeling."

Melvin added: "When you see all the Alberta North athletes competing, you just keep thinking, 'That's my team.' But you also think everybody is on your team everywhere you go. I feel like everybody has a big bond here."

Melvin, who has two biathlon events left - the mass start today and the team relay Friday - said his main goal for the remainder of the competition is to keep meeting new people.

"I'm looking forward to having more fun and making more friends," he said. "But it really sucks when you make good friends and then you have to leave."



High flyer

RANDY VANDERVEEN
For Ulu News

Charlie Hocogak Jr. of Sachs Harbour, NWT, launches himself forward in the men's triple jump in the Arctic Sports category at the Grande Prairie Regional College gym.



WELCOME
all athletes & visitors

Same Day Service on cleaning dropped off before 10am
Located beside the Crystal Centre on 100 St. and 98 Ave.

6:00 am – 6:30 pm Monday to Friday
6:00 am – 6:00 pm Saturday

780-532-7610 • www.crousecleaners.com



Wishing all Athletes the Best of Luck!

5 Pin Bowling Public Bowling 7 days a week Licensed Premises

FAMILY AFFAIR BOWL
11005 - 100 Street
Bowling Centre • 780-532-4616

HJ's Family
9650 - 94 Avenue
Bowling Centre • 780-538-2695



TODAY
Thursday Mar. 11

Find us at:
Arctic Sports
and other venues

CBC ON THE GO

Connect with us and win!

- Collect all 4 CBC pins
- Upload your photos to cbc.ca/north
- Be a part of the action
- Win great prizes



**Cultural Schedule Overview
as of February 27, 2010**
subject to change without notice

	Sunday March 7	Monday March 8	Tuesday March 9	Wednesday March 10	Thursday March 11	Friday March 12	Saturday March 13	Sunday March 14
Games Trading Post Crystal Centre - Bowes Family Crystal Gardens		11:00-9:00	9:00-9:00	9:00-4:00	9:00-9:00	9:00-7:00		
'A Hero's Journey' Opening Ceremonies Crystal Centre - Canada Games Arena	\$ 7:00							
History, Pin & Cultural Display Centre 2000 - Heritage Discovery Centre		8:30-4:30	8:30-4:30	8:30-4:30	8:30-4:30	8:30-4:30	10:00-4:30	10:00-4:30
Art Displays Centre for Creative Arts		9:00-5:00	9:00-5:00	9:00-5:00	9:00-5:00	9:00-5:00	2:00-4:00	2:00-4:00
Visual Arts Exhibit Montrose Cultural Centre		10:00-9:00	10:00-9:00	10:00-9:00	10:00-9:00	10:00-6:00	2:00-5:00	2:00-5:00
'A Taste of the North' Menu Jake's Down South	10:00-10:00	10:00-10:00	10:00-10:00	10:00-10:00	10:00-10:00	10:00-10:00	10:00-10:00	10:00-10:00
Lunchtime Performances Crystal Centre - Bowes Family Crystal Gardens		12:00-1:30	12:00-1:30	12:00-1:30				
Lunchtime Performances Second Street Theatre		12:00-1:30	12:00-1:30	12:00-1:30				
Lunchtime Performances Prairie Mall		12:00-1:30	12:00-1:30	12:00-1:30				
'A Taste of the North' Menu Padrino's Italian Ristorante		4:30-10:00	4:30-10:00	4:30-10:00	4:30-10:00	4:30-10:00	4:30-11:00	
Craft Sale Grande Prairie Friendship Centre		1:00-9:00	1:00-9:00		1:00-9:00	1:00-9:00		
'Northern Sky' Fashion Show Crystal Centre				7:00				
Performing Arts Gala Grande Prairie Regional College					\$ 7:00	\$ 7:00		
'A Hero's Journey' Closing Ceremonies Crystal Centre							\$ 6:00	

All events occur within the hours of 8:30am & 11:00pm
\$ indicates events that require tickets
Ticket & Event Details at WWW.AWG2010.ORG

**COUNTY OF
GRANDE PRAIRIE NO. 1**

Bringing our communities and region closer together

County of Grande Prairie No. 1 Council

From left to right: Division 2 Councillor Sharon Nelson, CAO Bill Rogan, Division 7 Councillor Frank Lowen, Division 8 Councillor Richard Harpe, Division 4 Councillor Jack O'Toole
Sitting: Division 8 Councillor Leanne Beaupre, Division 9 Councillor Mary Ann Eckstrom, Reeve Everett McDonald, Division 5 Councillor Pat Jacobs, Division 6 Councillor Lois Dueck

The County of Grande Prairie is proud to be a sponsor of the 2010 Arctic Winter Games.

Every day makes a statement.

**Redwood
Inn & Suites**

TOLL FREE: 1-866-567-2427
 PH: 780-357-1916 | FAX: 780-357-1847
 8117 - 99 ST, CLAIRMONT, AB T0H 0W0
REDWOODINNANDSUITES.COM

Scads of Newspapers

A Gazillion Audiobooks

Oodles of Magazines

Boatloads of Bandwidth

Good Luck Athletes!
Whether you're a competitor or spectator - discover your Library and make us a part of your daily Games experience!

Grande Prairie Public Library
discover the possibilities

Located in the Montrose Cultural Centre
 101, 9839 - 103 Avenue
 Grande Prairie, Alberta T8V 6M7
 Phone: (780) 532-3580
 Fax: (780) 538-4983
 Website: www.gppl.ab.ca

Discover the possibilities at your Library.

Thank you to our Games 2010 sponsors!

Funding Partners

City of Grande Prairie
County of Grande Prairie No. 1
Provincial Government of Alberta

Diamond Club

ATCO Group
TELUS

Games Patron

GP Catholic School District (GPCSD)
GP Public School District (GPPSD)
Peace-Wapiti Public School Division
Grande Prairie Regional College
Patrimoine Canadian Heritage
(Sport Canada)

President's Club

Ernie's Sports Experts
KIMIK iT Greenland

Platinum Club

ATB Financial
Daily Herald-Tribune
MD of Greenview No.19
Alberta Sport, Recreation, Parks
and Wildlife Foundation
Marmit Plastics Inc./ Cover All North Inc.

Gold Club

Big Country 93.1 FM
Free FM 104.7
Motor Dealers Association
Q99 FM
Rock 97.7

Silver Club

Alberta Hotel & Lodging Association
Alliance Pipeline Ltd. Partnership
BP Canada Energy Company
Capstan Hauling Ltd.
Certek Heat Machines Inc
Costco Wholesale
Driver Advertising Systems
Epiphany Ideas Etc
Grande Prairie Airport
Grande Prairie Mitsubishi
Grimshaw Trucking LP
Hi-Tech Business Systems
InfoTech Solution Providers Inc.
Ivanhoe
Kay, McVey, Smith & Carlstrom Ltd.
Northern Mat & Bridge Ltd.
Pembina Pipeline Corporation
Prairie Mall
Neufeld Petroleum & Propane
a division of Parkland Industries L.P.
Nitehawk Recreation Area
RBC Royal Bank
Sandman Hotel Grande Prairie
Shine 96.3 FM
Sunrise Rotary Club
The UPS Store
Visa Rentals & Leasing
Wapiti Nordic Ski Centre
Western Camp Services
Weyerhaeuser

Bronze Club

911 Industrial Response Inc.
ATB Drywall Grande Prairie Ltd.
All-West Northern Glass Ltd.
Animal Medical Centre North Inc.
Anodyne Chiropractic and Sports Therapy

Apex Oilfield Services (2000) Inc.

Aquatera Utilities Inc.
Astral Media Radio G.P.
BDO Dunwoody Ltd.
C E Franklin Ltd.
CCSI (Custom Communications
& Security Inc.)
Canadian Natural - CNRL
Cardon Homes
Chamber of Commerce
Charles Auto Body & Collision
Community Futures
Conoco Phillips
Cygnet Dental
EnCana Corporation
Erco Worldwide
A Division of Superior Plus LP
Evergreen Park
First Choice Electrical Supply Ltd.
Formula Powell L.P.
Flint Energy Services Ltd.
G & M Plumbing & Heating Ltd.
GP Promotional Products Ltd.
Grande Prairie Elks Lodge No. 285
Grande Prairie Friendship Centre
Grande Prairie Gymnastics Centre
Grande Prairie Soccer Association
HWD Construction Ltd.
Harry's Auto Wrecking
Hertz Equipment Rentals
Husky Energy
Internet Concepts Ltd., o/a Grande Prairie Online
Jake's Down South/Lions Den
Janet Pacey Design Illustration
Jim Hartum Trucking Inc.
Kakwa Stone & Landscaping Supplies
Kay, McVey, Smith & Carlstrom Ltd.
Kinesis Physical Therapy Corp.
Knelsen Rock Products G.P. Ltd.
Maxim Storage

Meyers Norris Penny (MNP)

Modern Decore - Carpet One
NAW Promotions
Nine10 Incorporated
Northern Metallic Sales
P.O.S. West Ltd.
PACRIM Hospitality Services
PDQ Process Services
/Cutting Edge Masonry Ltd.
Pattison Outdoor Advertising
Phonoco Inc.
Playfair Athletic Supply
Podollan Inn & Spa
Prairie Villa Insurance Ltd.
Progress Energy Resources Corp.
Pure Care
Rentco Equipment Ltd.
Regatta Communications
Rotary Club of Grande Prairie
SOS Graphics
Service Plus Inns & Suites
Servus Credit Union Ltd.
Shell Canada Limited
Slick International
Speedpro Signs Plus
Sportswear Plus
Stanford Hotels & Resorts Inc.
Staples Advantage - Corporate Express
Suncor Energy
The Keg Steakhouse & Bar
Transco Energy Services Ltd.
Valhalla Pure Outfitters
Vandelay Systems
Vector Communications
Viking Cultural Centre
Western Audio and Security
WSI Internet Consulting & Education
YL Country & KIX 106
Yellow Pages

www.pcequip.ca

Grande Prairie • Fairview • La Crete • Dawson Creek

1-877-55DEERE



John Deere 2305

The Best Acreage Tractor
For Every Job!

Starting at **\$12,499**
(tractor only)
w/ 0% For 36 Months!

-20...-30...-40! Get Out of the Cold Already!

Buy a John Deere 2305
Get a **FREE Weather
Enclosure** valued
at \$1,399.



*0% financing available from Oct. 31, 2009 until Mar. 31, 2010. In the event the loan goes into default, the charge for amounts past due is 24% APR. Taxes, setup, delivery, freight, and preparation charges not included and may increase price or monthly payment(s). Minimum purchase may be required. See your dealer for complete details and other financing options. Program subject to change, without notice, at any time. Subject to John Deere Credit approval. For personal or commercial use. Up to a 20% down payment may be required. For example, on a new John Deere Compact Utility Tractor, based on a selling price of \$12,839.00; \$46,727.00 (selling price in example is based on MSRP as of 01 Aug. 2009 and may change at any time without notice. Dealer may sell for less). Less a 10% down payment results in a balance of \$11,555.10; \$42,054.30 to be financed for a maximum of 3 years with 36 monthly payments of \$320.96; \$1,168.18, totaling \$11,555.10; \$42,054.30, based on 0.00% APR with a cost of borrowing of \$0.00; \$0.00. **Prices are suggested retail prices only and are subject to change without notice at any time. Dealer may sell for less. Taxes, setup, delivery, freight and preparation charges not included. Attachments and implements sold separately. See dealer for details. Manufacturer's estimate of power (EOC) per 97/68/ED.

Good Luck Athletes!

Proud Sponsor of the
Arctic Winter Games 2010

• General • Commercial • Industrial • Renovation •



CONSTRUCTION LTD

10533-98 Avenue • Grande Prairie

780 538-3616

www.hwdconstruction.com



Andi Scott
Mortgage Associate

- **Best Rates**
- **100% Financing Available**
- **Up to 5% Cash Back**
- **Equity Take Out & Refinance**

- **Residential Lines of Credit**
- **Discharge Bankrupts After 2 years**

Shelkor

Mortgage

Inc.

Phone: (780) 539-5380

Toll Free: (866) 539-5380



Debbie McInnes
Regional Vice President

FAX: (780) 539-5374 • 104 10126-97 Avenue Grande Prairie, T8V 7X6 • www.shelkor.com

TODAY IS A GOOD DAY TO FIND YOUR IDEAL MATCH

We've got an advisor who revolves around you.



Your needs are as unique as you are.

So when it comes to getting financial advice, you look for an expert who relates to your goals, interests and understands what makes you ... you.

So visit sunlife.ca to be matched with the right advisor for your needs.



Rick Frayn CLU
Financial Centre
Manager
ext 2211



Dave Martel
Senior Associate
Manager
ext 2220



Tim Meng
Sales Manager
ext 2225



Amanda Frayn
Long Term Care
Insurance Specialist¹
780-518-3197



Dan Boorse
ext 2230



Becky Bozarth
ext 2222



Colin Clements
ext 2228



Rose Dillman
ext 2208



Barb Furgeson
ext 2201



Karen George
ext 2223



Darcy Halwa
ext 2214



Vangie Hammond
ext 2200



Sheila Henschel
ext 2218



Ben Karpisek
ext 2219



Jim Lefebvre
Jim Lefebvre
Insurance & Financial
Services Ltd.
ext 2209



Jill Lorencz
ext 2207



Joe Sask
ext 2215



Lenore Tochor
B.Comm
Lenore Tochor
Financial Services
ext 2234



Wade Caughlin
Wade Caughlin
Financial Services



Jerry Napier
Napier Insurance &
Financial Services

#107 10814 - 100 Street
Grande Prairie, AB Phone: 780-357-9357

Grande Prairie Financial Centre

#103, 10104 - 97 Avenue
Grande Prairie, AB T8V 7X6
Bus 780-532-2388 Fax 780-532-3817
grande.prairie@sunlife.com www.sunlife.ca/grande.prairie



¹Sun Life Financial LTC Solutions Inc.
© Sun Life Assurance Company of Canada, 2010.



TERRY FARRELL For Ulu News

Ashlynn York of Team Alaska performs in the women's free skate program at the Arctic Winter Games Wednesday. She was sixth in provisional results.

JUST RELEASED

“DIRTY LITTLE SECRETS AND REALLY BIG DEALS - Building respect one hotel at a time”

The story behind one of Canada's colourful entrepreneurs -
a real northern Dream Achiever - **BOB POMEROY**

Get it today at:
COLES BOOK STORE
(Prairie Mall, Grande Prairie)

Books also available at the Pomeroy Hotel, (Fort St. John, BC),
Pomeroy Inn & Suites (Chetwynd, Grimshaw, Dawson Creek and Fort St. John)
or online anytime at www.bobpomeroybook.com



ULU NEWS

Sport Venues

ATCO Place - Muskoseepi Park	10329 101 Street	Dene Games
Coca Cola Centre	6 Knowledge Way	Hockey, Speed Skating
Crystal Centre - Canada Games Arena	10017 99 Avenue	Figure Skating
Evergreen Park*	5 km South on Resources Road*	Dog Mushing, Snowshoeing
Grande Prairie Curling Club	10127 99 Avenue	Curling
Grande Prairie Gymnastics Centre	16 Knowledge Way	Gymnastics
Grande Prairie Regional College - Gymnasium	10726 106 Avenue	Arctic Sports, Volleyball
Grande Prairie Soccer Centre	11319 105 Street	Indoor Soccer
Leisure Centre	11313 105 Street	Indoor Soccer
Maude Clifford Public School	9206 Lakeland Drive	Basketball, Volleyball
Montrose Jr. High School	6431 98 Street	Wrestling
Mother Teresa Catholic School	7501 Willow Drive	Table Tennis
Nitehawk Recreation Area*	13 km South on Highway #40*	Alpine Skiing, Snowboarding, Freestyle Skiing
St. Joseph's Catholic High School	10520 68 Avenue	Badminton
Wapiti Nordic Ski Centre*	7.5 km South on Highway #40*	Cross Country Skiing, Ski Biathlon, Snowshoe Biathlon

Cultural Venues

Centre 2000 - Heritage Discovery Centre	11330 106 Street	History, Pin & Cultural Display
Centre for Creative Arts	9910 99 Avenue	Art Displays
Crystal Centre - Bowes Family Crystal Gardens	10017 99 Avenue	Games Trading Post: Games Gear Sales, Pin Trading, Lunchtime Performances, 'Northern Sky' Fashion Show
Crystal Centre - Canada Games Arena	10017 99 Avenue	Opening Ceremonies, Closing Ceremonies
Grande Prairie Friendship Centre	10105 97 Avenue	Craft Sales
Grande Prairie Regional College - Theatre	10726 106 Avenue	Performing Arts Galas
Montrose Cultural Centre	9839 103 Avenue	Visual Arts Exhibit
Prairie Mall	11801 100 Street	Lunchtime Performances
Second Street Theatre	10130 98 Avenue	Lunchtime Performances

Games Office & Store
Ernie's Sports Plaza
 11500 100 Street
 Call: 780-538-4777

Box Office
Crystal Centre
 10017 99 Avenue
 Call: 780-538-0387



*Rural Venue; directions are given in place of a street address



We're so sure you will love our Mailbox Rental Service that you can try it for FREE for 3 months. No Obligations. No Purchase.

Just FREE.

Prestigious Street Address • 24 Hr Access • Courier & Parcel Receiving



Thrilled to be a Silver Sponsor of the 2010 Arctic Winter Games

780.402.2770

Located across from Canadian Tire In the Bell Tower Plaza



The UPS Store®



FULL SERVICE PET HOSPITAL
24 HR EMERGENCY SERVICE

107A 10814-100 STREET
GRANDE PRAIRIE, ALBERTA

APPOINTMENTS
MON - SAT:
8:30 AM - 5:30 PM

DR. NORMAN GEORGE



We are proud to be a **VOLUNTEER & BRONZE SPONSOR** of the **ARCTIC WINTER GAMES**

PROUD SPONSOR



PHONE: 780-539-0636



The prairie art gallery

welcomes all athletes and cultural participants to northern Alberta. please visit us during the games in the **montrose cultural centre**.

www.prairiegallery.com



THE PRAIRIE ART GALLERY
 #103 9839-103 AVENUE



CONOR BEAGAN For Ulu News

Arctic Winter Games photo mentors Paul Pivert (second from left) and Rob Ganzeveld (right) critique students Stephen Artibise, 18, and Caitlyn Rinne, 15, on their camera work during dog mushing events at Evergreen Park Wednesday.

If a picture's worth 1,000 words...

➤ Young photo buffs get hands-on experience capturing the sports, culture, spirit, faces and ultimately the legacy of the 2010 Arctic Winter Games

CONOR BEAGAN
For Ulu News

Four lucky students are getting the chance to hone their photography skills during the Arctic Winter Games this week.

Photo mentors Rob Ganzeveld, Randy Vanderveen, Paul Pivert and Tanya Sedore are accompanying the budding shutterbugs to different events around town and coaching them on how to get that perfect shot.

"They've recruited two top-notch portrait photographers and two sports photographers, so I think the students are getting a good cross-section of talent," said Ganzeveld.

Led by Ganzeveld, the youth photo mentorship was organized by the Arctic Winter Games

committee as a legacy project.

The program focuses on students aged 15-21 with a background and interest in photography.

Students had to submit a portfolio and a submission letter explaining why they should be chosen for the program.

Stephen Artibise, 18, Bayla Shomody, 16, Caitlyn Rinne, 15, and Alex Gregson, 17, all attend the Composite High school.

"We're spending the week with these kids to really show them the ropes of photographing an event like this," said Ganzeveld.

Cameras and gear were supplied by the Arctic Winter Games. The equipment will be later be donated to the City of Grande Prairie.

The students are spending about six hours shooting and two hours editing daily for the

duration of the Games.

Although the students are photographing the Games, they aren't strictly shooting medal competitions.

"We're not just shooting sports photos, we're shooting a lot of cultural stuff too, so they're really getting the best of both worlds," said Ganzeveld.

Stephen Artibise, 18, prefers sports photography and enjoys the hands-on aspect of the program.

"It's been really good. It's more than just standing at the top of the hill and taking pictures, here we really get down where the action is," said Artibise.

Continued on Page 13

Ulu: A symbol of winning in so many ways

➤ 2,400 medals - \$14,000.
Actual value of an Ulu
- approximately \$8. For
2,000 athletes, the value
of the Ulu experience - priceless.

NICK KUHL
For Ulu News

Out of all the unique aspects of the Arctic Winter Games, the fact there are more medals than actual athletes may stand atop the list.

There are slightly more than 2,400 medals, traditionally called Ulus, being presented this week, compared to the nearly 2,000 athletes competing for them. But the anomaly can be attributed to athletes competing in multiple individual events, as well as team sports counting only as one medal in the overall standings.

The cost for the medals, funded by the Games' overall budget, was around \$14,000, while their design is a standing tradition from the first Arctic Winter Games 40 years ago.

Continued on Page 11

...
NICK KUHL For Ulu News

A selection of the gold, silver and bronze medals – the Ulus – before a presentation ceremony at Evergreen Park Wednesday.



Your #1 dealer in the peace

• Skidoo • Seadoo • Canam • Spyder • Kawasaki • Bikes • Quads • Harbercraft Jetboats
• Campion Lake Boats • Sales & Service

**Congratulations
to all Athletes!**



Stojan's POWER SPORTS
AND MARINE LTD.
Sales and Service

ski-doo BETTER RIDES. BETTER RIDERS!
BRP

©, TM and the BRP logo are trademarks of Bombardier Recreational Products Inc. or its affiliates

Hwy 2, Sexsmith • Ph. (780) 568-2934 • Fax (780) 568-3336 • www.stojans.com

Why Should You Attend Grande Prairie Regional Safety Committee Meetings?

Meeting Location
Grande Prairie
Construction Association
9614A 105 St.
Grande Prairie, AB

Meeting Dates:
February 8, 11:30am
April 26, 6:00pm
June 7, 11:30am
September 13, 6:00pm
November 8, 11:30am

1-800-661-2272
www.acsa-safety.org

For guidance and assistance to enable your company to develop and maintain a Health & Safety program that is capable of providing adequate due diligence defense and above average audit results, including:

- Personal contact with an ACSA representative
- Information regarding scheduled safety training (may request additional/local safety training)
- Become aware of and have input into current health & safety issues
- You can ask questions and get answers from qualified safety practitioners
- There will be an educational/training component at most meetings
- There will be review/information regarding any new regulations/codes
- You can help the committee - the committee can help you



Grande Prairie
Regional Safety
Committee

Alberta Construction
Safety Association

**Making Safety
a way of Life!**

MAKE A CONNECTION WITH PEMBINA

At Pembina Pipeline Corporation, making connections is what we do – we connect customers who produce energy to customers who transform it into the products consumers demand. Making connections is also how we do our job – our business connects us with you – our neighbours.

As a good neighbour, Pembina works hard to build trust with the communities where we operate. During our more than 50-year business history, we've developed a reputation for honesty, transparency and treating our stakeholders with respect. We keep communication lines open and we endeavour to help generate economic benefits for community residents and local businesses whenever possible. We invest in the communities where we live and work by supporting education, environmental initiatives, culture and wellness.

**Pembina is proud to sponsor the
Grande Prairie 2010 Arctic Winter Games.**

www.pembina.com

PEMBINA



GRANDE PRAIRIE
2010
ARCTIC WINTER GAMES
DREAM ACHIEVE INSPIRE

GRANDE PRAIRIE

Alberta, Canada

55° 11' North
118° 53' West

*Southernmost
Arctic Winter Games*

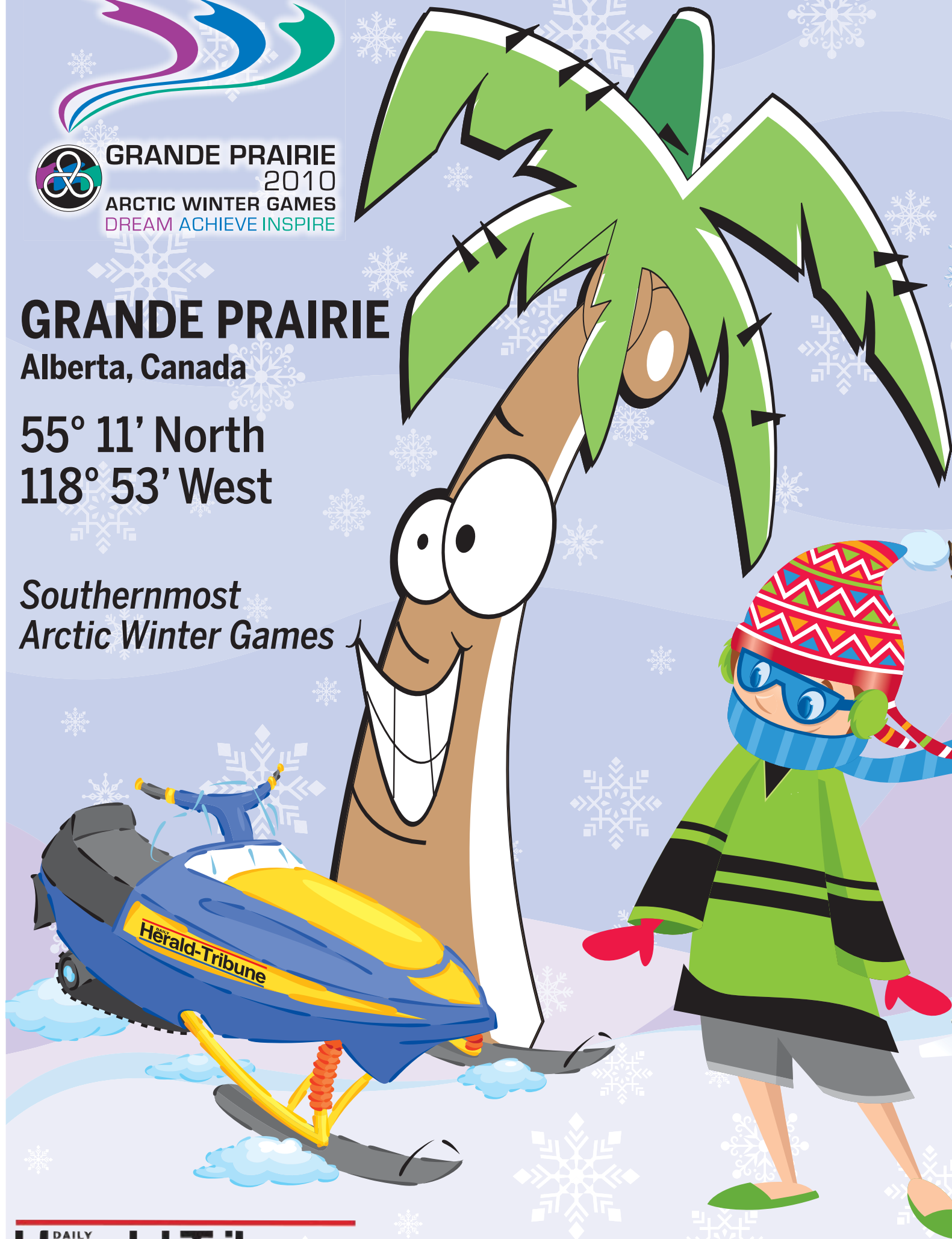

DAILY Herald-Tribune

www.dailyheraldtribune.com • Phone: 780.532.1110

Name and design reflect Arctic way of life

Continued from Page 9

"The design is an Arctic Winter Games original, as it goes back to the 1970 Games," said Ian Legaree, technical director for the International Committee.

"It's a representation of a traditional Inuit knife, called the Ulu, which was used by the Inuit people as a knife for cleaning hides and things like that."

The year, the host city and the events are the only elements that change from Games to Games, while the gold, silver and bronze

medals are actually just coated with the designated alloy. The remaining component is made up of less expensive metals.

The Ulus are usually ordered at least a year before the next Games, manufactured in Leduc, just south of Edmonton, and arrive to the International Committee around six months beforehand.

They then go through an inventory process before they are shipped to the host community.

Legaree explained the ribbon is also sym-

bolic as it embossed with the Arctic Winter Games logo and reinforces the three tenants of the Games: Athletic competition, social interchange and cultural development.

Only five of the 21 sports - basketball, curling, hockey, soccer and volleyball - hold traditional medal rounds. The remaining events are all individual elements.



NICK KUHL For Ulu News

County of Grande Prairie Coun. Richard Harpe presents a gold Ulu to a Team Alaska dog on the team of Yelenna Cavens and Morgan Summers during the medal awards for the 7.5 km Four-Dog Mushing Junior Co-ed event at Evergreen Park Wednesday.

PROUD SPONSOR



We are proud to be a
Bronze Sponsor of the

ARCTIC WINTER GAMES

Good Luck to all the athletes.



Come join us and be active in your community.
We meet 1st & 3rd Thursday of every month.
The Elks donate \$25,000 + to the community each year!

Grande Prairie Elks #285 • For more information call:
Ed @ 780-539-6982 or Ken @ 780-539-5865

PF

PLAYFAIR

ATHLETICS LTD.

School Specialists Supplying Northern Alberta

- Embroidery
- Silk Screening
- Promotional Products

- Sublimation
- Athletic Wear

Play Tough, Play Hard! ...but Always Play Fair 

9712-99 Ave

PHONE: (780) 539-3230

FAX: (780) 539-3883

playfairathletics@hotmail.com



Best Wishes

to all the Athletes and

Congratulations

on a job Well Done!

Weyerhaeuser

Growing Ideas™



THIS IS MORE THAN AN AWARD.

It's an affirmation of excellence. Similar to how we're not just an accounting firm. We're a hard-working team of professionals, dedicated to offering quality service to our many clients and communities. BDO. More than you think.

BDO wishes all the athletes good luck in the 2010 Arctic Winter Games!

Assurance | Accounting | Taxation | Advisory Services www.bdo.ca

9805 – 97th Street Suite 200
Grande Prairie Alberta T7S 0A7

BDO Canada LLP, a Canadian limited liability partnership, is a member of BDO International Limited, a UK company limited by guarantee, and forms part of the international BDO network of independent member firms. BDO is the brand name for the BDO network and for each of the BDO Member Firms.



ULU NEWS

ATCO's Photo of the Day



DAMIEN WOOD For Ulu News

Anthony Arreak, 15, a competitor in Arctic Sports for Team Nunavik, spends some time Wednesday morning at Grande Prairie Regional College, teaching piano to seven-year-old Aloupa Airo-Watt, whose older brother also competes for Team Nunavik.

OFFICIAL SPONSOR

ATCO Gas | ATCO Electric | ATCO Pipelines | ATCO Power
ATCO Midstream | ATCO Energy Solutions | ATCO Structures & Logistics
ATCO I-Tek | ATCO Travel | Northland Utilities | Yukon Electrical

ATCO
GROUP
www.atco.com



GRANDE PRAIRIE REGIONAL COLLEGE
A Comprehensive Community College with campuses in Grande Prairie and Fairview

Career, Trades and University Studies

Proud to be a host venue for the
2010 Arctic Winter Games



www.gprc.ab.ca

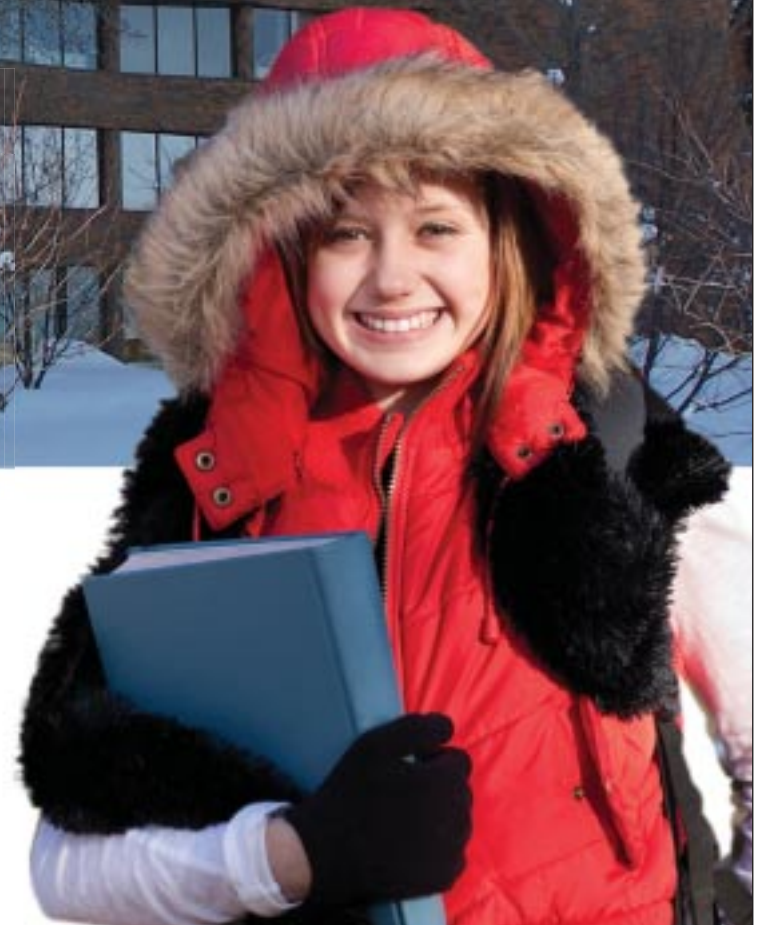

ULU NEWS

**Medal
standings
after
Wednesday**

Contingent				Sum
Alaska	39	47	46	132
Northwest Territories	16	13	24	53
Alberta North	13	22	15	50
Yukon	22	15	11	48
Yamal-Nenets	22	12	7	41
Nunavut	6	5	12	23
Greenland	4	8	2	14
Nunavik Québec	5	4	5	14
Saami	1	2	1	4

Photo mentorship

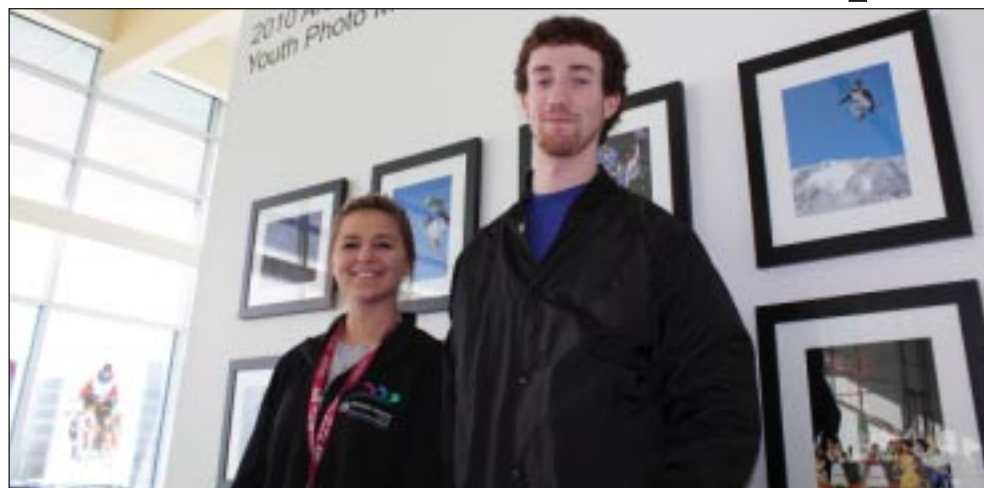

CONOR BEAGAN For Ulu News

Bayla Shomody, 16, and Stephen Artibise, 18, stand in front of a showcase of the work four mentor photography students have produced. The display can be viewed at the Prairie Art Gallery this week.

Continued from Page 8

Shomody said she enjoys learning about the technical aspects of photography. "I'm really learning how to work with the different settings on my camera," said Shomody. Photos from the mentor program are currently on display at the Prairie Art Gallery. Each day a "Photo of the Day" is selected by the mentors, and printed on canvas for display. The exhibition will be donated to the City of Grande Prairie. "There's lots of compliments from people coming through the gallery already," said Ganzeveld. "There's some great photos there, and we've really only just begun."

ULU NEWS



THE OFFICIAL NEWSPAPER OF THE ARCTIC WINTER GAMES

Publishers

The Daily Herald-Tribune

Publisher

Kent Keebaugh

Associate Publisher/Ad Manager

Doug Hare

Editor-in-Chief

Fred Rinne

Contributors

DHT newsroom and Ulu News team

AWG Committee Liaisons

Michelle Dupont
April Weavell



PROUD SPONSOR



2009 Grande Prairie Home Builder of the Year!



Gord & Carol McLevin • Designing Dreams Building Homes
Phone: 780-539-3246 • Fax: 780-538-3246
cardon@telusplanet.net • www.cardonhomes.com

GIVING YOU MORE...



PRAIRIE MALL
www.shoppraiiemall.com

over 90 Stores & Service

MALL HOURS:

Mondays, Tuesdays, Wednesdays
9:30 - 6:00 pm
Thursdays and Fridays
9:30 - 9:00pm
Saturdays
9:30 - 6:00 pm
Sundays
12:00 - 5:00 pm

11801 100 St, Grande Prairie, AB



**KAKWA
STONE**
& Landscaping Products
532-8888

**Good Luck
to all Athletes**

& Congratulations to the Organizing Committee on a great job!

13023-97B Street
780-532-8888

Proud Bronze Sponsor





ATCO salutes the participants, organizers and volunteers of the 2010 Arctic Winter Games.

Pursuing excellence together.



OFFICIAL SPONSOR



www.atco.com

ATCO Gas | ATCO Electric | ATCO Pipelines | ATCO Power | ATCO Midstream | ATCO Energy Solutions
ATCO Structures & Logistics | ATCO Travel | ATCO I-Tek | Northland Utilities | Yukon Electrical



GET YOUR GAMES GEAR!

- Participate in Gameswear Fridays
- Buy at the Store in Ernie's Sports Plaza. Check it out:

Daily through Friday 9 a.m. to 9 p.m.
Saturday 10 a.m. - 6 p.m.

See Page 19 for other Games Gear kiosk locations and times

You can also order your gear and view a catalogue online at :

www.awg2010.org/onlineshop

www.awg2010.org/onlineshop



Mardi Gras



FOR YOUR MOUTH

Proud Sponsor of the Arctic Winter Games

Special Menu during the Games

Come try authentic Arctic Foods from different countries!

10702-108A Street (Across from GPRC) • 780-532-5667 We Cater!

Our commitment is to provide you with:

- Advanced hearing aid technology
- Hearing tests for all ages
- Hearing aid repairs and services
- Assistive listening devices

Call today!

Tel: 780-539-4002

Toll Free: 1-800-993-9972

Experience your best hearing at...



northern sound hearing clinic

"the difference is clear..."

Schedule of sporting events

Schedule is subject to change without notice

Monday March 8, 2010		Tuesday March 9, 2010		Wed. March 10, 2010	
Alpine	10:00am - 3:00pm	Alpine	<i>Training</i>	Alpine	10:00am - 3:30pm
Arctic Sports	1:00pm	Arctic Sports	12:30pm	Arctic Sports	1:00pm
Badminton	8:30am - 5:00pm	Badminton	8:00am - 5:00pm	Badminton	8:00am - 5:00pm
Basketball	10:00am - 8:00pm	Basketball	10:00am - 8:00pm	Basketball	10:00am - 8:00pm
X-Country Skiing	10:00am - 12:30pm	X-Country Skiing	10:00am - 2:00pm	X-Country Skiing	<i>Training</i>
Curling	2:00pm - 5:30pm	Curling	9:30am - 12:30pm & 2:30pm - 5:30pm	Curling	9:30am - 12:30pm & 2:30pm - 5:30pm
Dene Games	9:30am	Dene Games	10:30am	Dene Games	10:30am
Dog Mushing	11:00am - 2:00pm	Dog Mushing	10:00am - 1:00pm	Dog Mushing	10:00am - 1:00pm
Figure Skating	<i>Training</i>	Figure Skating	8:30am - 4:30pm	Figure Skating	1:00pm - 8:30pm
Freestyle	10:30am - 4:00pm	Freestyle	10:30am - 2:30pm	Freestyle	5:30pm - 8:30pm
Gymnastics	<i>Training</i>	Gymnastics	9:00am - 4:00pm	Gymnastics	<i>Training</i>
Hockey	8:00am - 10:00pm	Hockey	8:00am - 10:00pm	Hockey	10:00am - 10:00pm
Indoor Soccer	10:00am - 6:00pm	Indoor Soccer	10:00am - 8:00pm	Indoor Soccer	10:00am - 8:00pm
Ski Biathlon	1:00pm - 4:30pm	Ski Biathlon	1:00pm - 4:30pm	Ski Biathlon	<i>Weather Day</i>
Snowshoe Biathlon	8:30am - 11:30am	Snowshoe Biathlon	8:30am - 11:30am	Snowshoe Biathlon	<i>Weather Day</i>
Snowboarding	10:30am - 4:00pm	Snowboarding	10:30am - 2:30pm	Snowboarding	5:30pm - 8:30pm
Snowshoeing	9:00am - 12:00pm	Snowshoeing	<i>Weather Day</i>	Snowshoeing	8:00am - 11:30am
Speed Skating	8:00am - 2:00pm	Speed Skating	2:00pm - 8:00pm	Speed Skating	<i>Weather Day</i>
Table Tennis	9:00am - 5:00pm	Table Tennis	9:00am - 6:00pm	Table Tennis	9:00am - 5:00pm
Volleyball	9:00am - 8:30pm	Volleyball	9:00am - 8:30pm	Volleyball	9:00am - 8:30pm
Wrestling	11:00am - 8:00pm	Wrestling	1:00pm - 5:00pm	Wrestling	<i>Weather Day</i>



NDHC
Northern Dental & Hygiene Centre

Best wishes to all participants & organizers of the
2010 Arctic Winter Games!

Prairie Plaza 780-532-1786
(Next to Audio Concepts)



We would like to welcome all the
Arctic Winter Games
participants to Grande Prairie
Good luck to everyone!

Community Futures Grande Prairie & Region

#104, Viktoria Place, 9817-101 Ave., Grande Prairie
Ph: 780-814-5340



SAVE AT LEAST
\$2000
on all in-stock
2009 Volkswagens
while supply lasts

People's Automotive Ltd.
9602 - 108 Street, Grande Prairie, AB • (780) 532-7222
Visit vw.ca or call 1-888-977-7222 for more information. www.peoplesvw.com

Schedule of sporting events

Thurs. March 11, 2010		Friday March 12, 2010		Sat. March 13, 2010	
Alpine	10:00am - 2:30pm	Alpine	<i>Weather Day</i>		
Arctic Sports	1:00pm - 5:30pm	Arctic Sports	1:00pm - 5:00pm		
Badminton	8:00am - 6:00pm	Badminton	9:00am - 3:00pm		
Basketball	9:00am - 9:00pm	Basketball	1:00pm - 9:00pm	Basketball	8:00am - 2:00pm
X-Country Skiing	10:00am - 12:30pm	X-Country Skiing	10:00am - 1:00pm		
Curling	9:30am - 12:30pm & 2:30pm - 5:30pm	Curling	9:30am - 12:30pm & 2:30pm - 5:30pm		
Dene Games	10:30am - 3:30pm	Dene Games	11:30am - 4:30pm		
Dog Mushing	12:00pm - 4:00pm	Dog Mushing	<i>Weather Day</i>		
Figure Skating	2:00pm - 4:00pm				
Freestyle	10:30am - 2:30pm	Freestyle	<i>Weather Day</i>		
Gymnastics	1:00pm - 6:00pm	Gymnastics	<i>Weather Day</i>		
Hockey	10:00am - 10:30pm	Hockey	9:30am - 10:00pm		
Indoor Soccer	10:00am - 9:00pm	Indoor Soccer	9:00am - 9:00pm	Indoor Soccer	9:00am - 2:00pm
Ski Biathlon	1:00pm - 4:30pm	Ski Biathlon	1:00pm - 4:30pm		
Snowshoe Biathlon	8:30am - 11:30am	Snowshoe Biathlon	8:30am - 11:30am		
Snowboarding	10:30am - 2:30pm	Snowboarding	<i>Weather Day</i>		
Snowshoeing	<i>Weather Day</i>	Snowshoeing	10:00am - 11:30am		
Speed Skating	8:00am - 2:00pm	Speed Skating	2:00pm - 8:00pm		
Table Tennis	8:00am - 8:00pm	Table Tennis	8:00am - 8:00pm	Table Tennis	9:00am - 2:00pm
Volleyball	9:00am - 3:00pm	Volleyball	4:00pm - 10:00pm		
Wrestling	12:00pm - 3:00pm				

*Subject to change without notice

Best Wishes for a successful Arctic Winter Games!



Hon. Mel Knight, M.L.A.
Grande Prairie-Smoky



Wayne Drysdale, M.L.A.
Grande Prairie-Wapiti

Congratulations

to you all...

...We're proud to be a Supplier for the
Arctic Winter Games



Check our web site for
Monthly Specials

www.promotionscanada.com
10109A-100 Ave. • 780-538-1306



It's more than being a good neighbour.

It's about strengthening a community.

➤ Being courteous and respectful are core values at EnCana. But we also want to make a difference. That's why we invest in an array of programs such as the 2010 Arctic Winter Games in Grande Prairie - an opportunity for diverse cultural exchange and meaningful social engagement through the spirit of athletic achievement.

EnCana is an innovative natural gas producer that safely and responsibly provides the energy used in communities across Canada and the United States.

www.encana.com





DAMIEN WOOD For Ulu News

Asha Melnechenko, 5, and Devina Ramesh, 8, got to try some finger pulling for themselves during the QEII Childcare Centre's visit to the Grande Prairie Museum Wednesday afternoon for a bit of 2010 Arctic Winter Games fun.

SLICK *adj.* adroit, deft, dexterous, ingenious, polished, professional, sharp, shrewd, skillful, sleek, smooth, sophisticated, stylish

Slick International is dedicated to moving individual business clients to their next level of potential, making the above adjectives part of their vernacular.

We welcome our international friends to Grande Prairie March 6th – 13th, and are a proud sponsor of the 2010 Arctic Winter Games.

slick
INTERNATIONAL

SLICKinternational.com
780-402-7121 877-SLICK60

GLOBAL SALES, DEVELOPMENT & MEDIA



With you every step of the way.

**Michael's
Flooring Canada**

780-532-8680

*Proud supporter of the
Arctic Winter Games*

FEATURING...



2006 Lexus GX470
90,000 Kms • \$43,827
BL800



2008 Lexus RX400h
69,000 Kms • \$42,119
L1846-1



2009 Lexus RX350
31,000 Kms • \$44,223
L3686A



2006 Lexus IS250
97,000 Kms • \$29,995
BL663



2007 Lexus GX470
71,000 Kms • \$44,966
BL803



2006 Lexus GS430
85,000 Kms • \$35,102
BL654



2007 Lexus RX350
48,000 Kms • \$39,684
BL809



2006 Lexus RX330
82,000 Kms • \$33,554
BL794



2007 Lexus ES350
51,000 Kms • \$34,921
L3614A



2009 Lexus LS600hL
7,800 Kms • \$104,995
BL765



2007 BMW X5
49,000 Kms • \$51,995
BL804



**2006 Land Rover
Range Rover Sport**
66,000 Kms • \$50,995
BL817

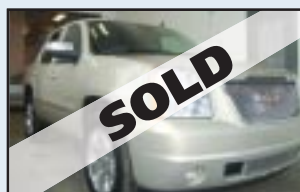

2008 GMC Yukon
48,000 Kms • \$46,988



2007 Nissan Titan LE
45,000 Kms • \$27,206
L1271-1A

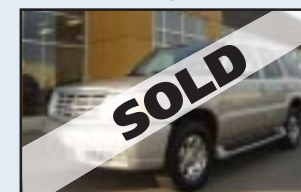

**2005 Cadillac
Escalade**
83,000 Kms • \$29,950



2008 Infiniti FX35
44,000 Kms • \$39,916
L3654A

Contact your Lexus of Edmonton
dealership for more information.
11204-170 Street • 1-800-NEW-LEXUS
drivealexus.com





CRYSTAL RHYNO For Ulu News

Dave Hurta, Miranda Sallis and Melanie Hamilton make up the medical team for the 2010 Arctic Winter Games.

Is there a doctor in the house?

Of course. Athlete and contingent safety is paramount and the crew in GP has been a busy bunch

CRYSTAL RHYNO
For Ulu News

Behind every sporting competition is a medical team of dedicated volunteers and staff ensuring athletes stay as close as possible to 100%.

The 2010 Arctic Winter Games are no different.

Dave Hurta is a co-chairman of the medical committee for the Games. As soon as Grande Prairie won the bid to host the Games, Hurta and his team started hammering out a medical plan to look after the care of the 1,975 athletes from nine continents.

"We've seen a lot of injuries as of (Tuesday night)," said Hurta. "We've already logged 500 incidents."

That does not necessarily mean there have been 500 injuries but 500 visits to the college-based polyclinic.

"It could be for a simple cough to a sprained ankle to physio treatments," said Hurta. "We have seen some serious injuries that we have sent off to the hospital. But most are of the minor kind."

Each sporting venue is staffed with at least two medical volunteers and additional personnel according to the injury risk level.

For example, a contact sport like hockey or soccer will be staffed with EMTs and paramedics, whereas at a lower-risk sport there may just be personnel with standard first aid training.

If somebody gets injured they are sent to the polyclinic, a multi-disciplinary clinic based at the nursing department at the Grande Prairie Regional College.

"Any athletes that are sick or injured can come and see us for treatment," said Hurta.

"We will either treat them on site here or send them off to the hospital if it is more serious."

The medical team has 150 volunteers from the various disciplines, from doctors and nurses to physiotherapists, chiropractors and people with standard first aid.

"We've got paramedics and EMT from the ambulance service volunteering their time as well," said Hurta. "We have the EMS cadets. It's a wide variety."

The polyclinic includes an assessment room, a treatment room and a post-clinic room for treatments such as physiotherapy or chiropractic treatments.

"We have nursing students who are volunteering," said Hurta.

"They can log their clinic practice time. They are having a fabulous learning experience - both the nurses and the doctors have taken extra time to help them along and show them different things.

"It's a real positive learning experience."

A nurse is on call overnight should an athlete in one of the dorms become ill.

In this case, dorm security will phone the nurse.

The nurse would then decide the course of action including whether she would come to the dorm to assess the athlete or whether to provide advice and arrange for the athlete to come into the clinic in the morning or call an ambulance to take the athlete to the QEII Hospital emergency room.

Miranda Sallis, co-chairman of the medical committee, said the process has been an amazing experience.

"We've been working on this for three years," said Sallis. "To see it all come together and to see the reaction from the athletes has just been a great experience."

Sallis said there have been some hiccups along the way but nothing too serious.

"We've had a really great team on board from the nurses and doctors we have working behind the scene on this," said Sallis.

"Any hiccups we have had have been short-lived. We've just rolled with it and made stronger decisions the next day.

"We just go day by day."



Games Gear Sales Schedule

	Saturday March 6	Sunday March 7	Monday March 8	Tuesday March 9	Wednesday March 10	Thursday March 11	Friday March 12	Saturday March 13
Games Store (Ernie's Sports Plaza)	10:00-6:00	12:00-5:00	9:00-9:00	9:00-9:00	9:00-9:00	9:00-9:00	9:00-9:00	10:00-6:00
Games Trading Post (Crystal Centre) Coca Cola Centre			11:00-9:00 8:00-10:00	9:00-9:00 8:00-10:00	9:00-4:00 8:00-10:00	9:00-9:00 8:00-10:00	9:00-7:00	
Grande Prairie Regional College Gym Leisure Centre			9:00-7:00 9:00-3:00	9:00-7:00 9:00-3:00	9:00-7:00 9:00-3:00	9:00-7:00 9:00-3:00		
Montrose Cultural Centre Muskosepi Park	9:00-8:00	9:00-8:00	9:00-8:00 10:00-4:00	9:00-8:00 10:00-4:00	9:00-8:00 10:00-4:00	9:00-8:00 10:00-4:00		
Nitehawk Recreation Area			9:00-4:00	9:00-4:00	4:00-9:00	9:00-4:00		

Store & Kiosk Schedule Subject to Change Without Notice
All Store & Kiosk Hours fall between 8:00 a.m. & 10:00pm

Catch the spirit!

**GRANDE PRAIRIE
2010
ARCTIC WINTER GAMES**
DREAM ACHIEVE INSPIRE

www.paradiserv.ca

Enjoy the freedom!

Living off the map doesn't mean you have to live like it!

13701-99 Street
Grande Prairie

780-814-5665

Pleased to support the Games!

PROUD SPONSOR

Kay McVey Smith & Carlstrom LLP kayship.com
BARRISTERS & SOLICITORS 780-532-7771

Serving the Peace Country for nearly 100 years

Host Venue for the Freestyle, Snowboard and Alpine Events
March 6-13, 2010

Good luck to all games athletes!

The Peace Country's Destination Ski Area

Enjoy Day & Evening skiing and snowboarding from December through to the beginning of April.

With features such as an amazing terrain park, new 100m halfpipe, and triple chair, platter and wondercarpet lifts. We are a full service, year round, family recreation facility.

Nitehawk RECREATION AREA
Celebrating 50 Years!

Nitehawk Trail Guide

Ski & Snowboard Rentals Available

We would like to encourage all ATHLETES to visit our Beautiful SKI AREA - overlooking the Wapiti River and only 10 minutes south of our city!

See extended hours online

NITEHAWK will be open to the PUBLIC during the entire week of the 2010 Arctic Winter Games March 6-13 for your skiing & snowboarding enjoyment.

Hot Line 780-402-8977 **gonitehawk.com this Winter!** Office 780-532-6637
16 kms south of Grande Prairie on Hwy 40

Clean. Green.

Aquatera Tap Water
Think outside the bottle.

Proud sponsor of the 2010 Arctic Winter Games

AQUATERA
WATER EARTH INNOVATION
aquatera.ca



Extracurricular Games Activities

The City of Grande Prairie welcomes all visitors & participants!

PROUD SPONSOR



2010 Arctic Winter Games Exhibit

Heritage Discovery Centre - Centre 2000, 11330 - 106th Street

Monday - Friday: 8:30 am - 4:30 pm
Saturday - Sunday: 10:00 am - 4:30 pm

Featuring:

- The History of the Games
- The Arctic Winter Games Pin Collection
- Stained Glass Drums from each contingent.
- Artifacts from the Circumpolar World
- Admission for this exhibit is free.
- If you are interested in a group tour, please phone ahead to (780)-532-5790.



Grande Prairie Museum's Polar Challenge

10329 - 101 Avenue (Across the bridge from Muskoseepi Park)

Monday, March 8 - Friday, March 12, 2010

Program Times: 9:30 - 11:30 a.m. or 1:00 - 3:00 p.m. Age of group: Suitable for ages 6 and up.

Participate in the Grande Prairie Museum's Polar Challenge! Learn to play traditional Inuit Games and how these games relate to life in the Polar region. The cost of the program is included with the price of regular admission to the Grande Prairie Museum. Special group rates are available for this program. Please call the program coordinator at (780) 830-7086 for more information or to schedule your program.

1's a Purchase, 2's a Pair, 3's a Congeries!

Grande Prairie Museum Rodacker/ Campbell Gallery

Why do people collect? The fascination of objects is the foundation of any individual or museum collection. In this exhibit, local and regional community members showcase their treasured private collections which celebrate the diversity of our community culture.

The Heritage of Winter Sports in the Peace Country:

An Evening of Reminiscences

Thursday, March 4, 2010 • 7:30pm • Grande Prairie Museum

Fitness Place Schedule - Drop in Classes

MONDAY	TUESDAY	WEDNESDAY	THURSDAY	FRIDAY	SATURDAY
SPIN with Laurie 6:15 am	SPIN with Richard 6:15 am	SPIN with Amber 6:15 am	SPIN with Laurie 6:15 am	SPIN with Richard 6:15 am	
MIX IT UP MONDAY with Sari 9:15 am	CARDIO BLAST with Colleen 9:15 am	SPIN with Colleen 9:15 am	CARDIO BLAST with Colleen 9:15 am	CARDIO BLAST with Sari 9:15 am	CYCLE CIRCUIT with Jessica 9:30 am
	CHISEL & SCULPT with Colleen 10:30 am		CHISEL & SCULPT with Colleen 10:30 am	SPIN with Colleen 10:30 am	
STEP STRENGTH with Sari 5:25 pm & Thursday	TOTAL BODY WORKOUT with Sari 5:25 pm	CYCLE CIRCUIT with Lisa 3:15 pm	SPIN with Lisa 5:25 pm		

Call in (even the day before) to book a SPINS bike 780-538-0455! Spring Schedule in effect until June 27, 2010*

Weight Room Schedule

MONDAY - FRIDAY	SATURDAY & SUNDAY
5:30am - 9:30pm	9:00am - 9:00pm

Childcare Services - Monday - Friday 9-11:30am

Our Childcare service is available for children 8 months to 6 years.

Participate in fitness, weight training, or swimming while your child enjoys a supervised playtime. Please send your child with small, nutritious snack time. No food containing nuts please

All snacks must be labeled with child's name

The Leisure Centre Pool Arctic Winter Games Schedule March 6-14, 2010

During the Arctic Winter games why not warm up at The Leisure Centre
Enjoy our swimming pool, waterslide, hot tub and dry sauna
with additional public swim times Monday thru Friday from 1-3pm

	SATURDAY	SUNDAY	MONDAY	TUESDAY	WEDNESDAY	THURSDAY	FRIDAY
5:30-6am	User Group Rental		User Groups Sharing With Lane Swim	User Groups Sharing With Lane Swim	User Groups Sharing With Lane Swim	User Groups Sharing With Lane Swim	User Groups Sharing With Lane Swim
6-6:30am							
6:30-7am							
7-7:30am							
7:30-8am							
8-8:30am							
8:30-9am							
9-9:30am							
9:30-10am	Lane Swim & Limited Edition Family Swim		Lane Swim & Ltd. Edition Family	Lane Swim & Ltd. Edition Family	Lane Swim & Ltd. Edition Family	Lane Swim & Ltd. Edition Family	Facility Maintenance
10-10:30am							
10:30-11am	Lane Swim	Lane Swim & Public Swim					
11-11:30am							
11:30-12 pm	Public Swim	User Group Rental					
12-12:30pm							
12:30-1pm	Public Swim		Public Swim	Public Swim	Public Swim	Public Swim	Public Swim
1-1:30pm							
1:30-2pm	Public Swim		Public Swim	Public Swim	Public Swim	Public Swim	Public Swim
2-2:30pm							
2:30-3pm	Public Swim		Sr. Lane Swim	Sr. Lane Swim	Sr. Lane Swim	Sr. Lane Swim	Sr. Lane Swim
3-3:30pm							
3:30-4pm	Rental Space	User Group Rental Birthday Space	Swim Lessons & User Group Rentals	Swim Lessons & User Group Rentals	Swim Lessons & User Group Rentals	Swim Lessons & User Group Rentals	User Group Rental & Birthday Party Rental Space
4-4:30pm							
4:30-5pm	Lessons Birthday Space	Rental Space					
5-5:30pm							
5:30-6pm	Public Swim	Family Swim	User Group Rentals	Public Swim	Family Swim	Public Swim	Family Swim (Stay For Public)
6-6:30pm							
6:30-7pm	Public Swim	Family Swim	Lane Swim	Public Swim	Family Swim	Public Swim	Public Swim
7-7:30pm							
7:30-8pm	Public Swim	Family Swim	Lane Swim	Public Swim	Family Swim	Public Swim	Public Swim
8-8:30pm							
8:30-9pm	Rental Space	Rental Space		Lane Swim	Lane Swim	Lane Swim	Rental Space
9-9:30pm							
9:30-10pm	Rental Space	Rental Space					
10-10:30pm							
10:30-11pm	Rental Space	Rental Space					

GP Transit Welcomes all AWG Athletes!

6 Routes serving the City of Grande Prairie 7 days/week

Adults \$2 • Students, Seniors & Children \$1.50

(Children under 12 ride FREE with a paying adult; max. 4 children)

Transit information 780-538-0337 • www.gptransit.ab.ca

